

Patient report

Bio-Rad DATE: 07/14/2019
D-10 TIME: 06:11 PM
S/N: #DJ4I016123 Software version: 4.30-2
Sample ID: 10597594
Injection date 07/14/2019 06:01 PM
Injection #: 63 Method: HbA1c
Rack #: --- Rack position: 1

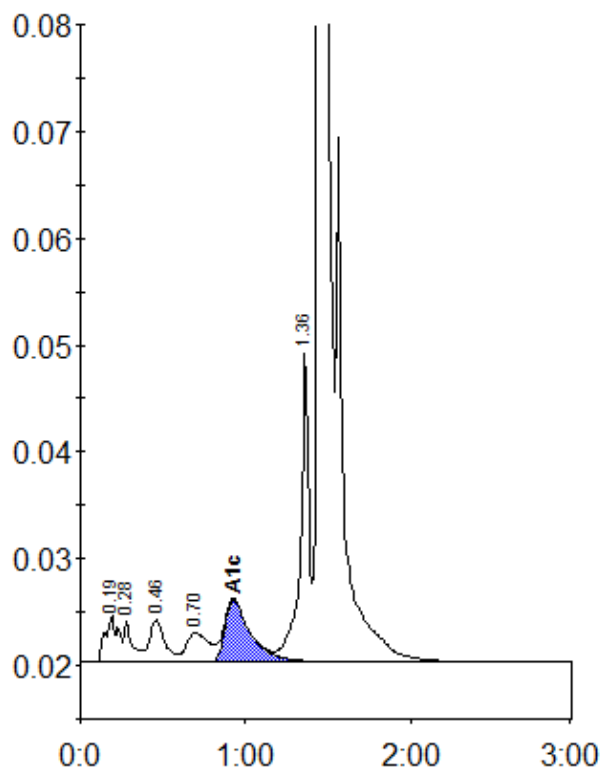

Peak table - ID: 10597594

| Peak | R.time | Height | Area | Area % |
|-------------|--------|---------|---------|--------|
| A1a | 0.19 | 4345 | 24282 | 1.2 |
| A1b | 0.28 | 3797 | 13745 | 0.7 |
| F | 0.46 | 4023 | 25452 | 1.3 |
| LA1c/CHb-1 | 0.70 | 2746 | 26138 | 1.3 |
| A1c | 0.93 | 5852 | 62893 | 4.8 |
| P3 | 1.36 | 29149 | 103468 | 5.3 |
| A0 | 1.46 | 548704 | 1697408 | 86.9 |
| Total Area: | | 1953387 | | |

| | |
|----------------|-----|
| Concentration: | % |
| A1c | 4.8 |